

LYNN TOWNSHIP ZONING MAP

LEHIGH COUNTY, PENNSYLVANIA

KEYSTONE CONSULTING ENGINEERS, INC.

6235 HAMILTON BLVD. - WESCOSVILLE, PA. 18106 PH. (610) 395-0971

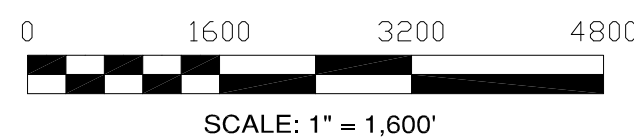

REVISED : SEPTEMBER 17, 2014

PRINTED : DECEMBER 17, 2014

EXISTING ZONING DISTRICTS

- BM BLUE MOUNTAIN PRESERVATION
- AP AGRICULTURE PRESERVATION
- VC VILLAGE CENTER
- R RURAL
- RR RURAL RESIDENTIAL
- RV RURAL VILLAGE
- GC/GI GENERAL COMMERCIAL/GENERAL INDUSTRIAL
- MIXED USE RESIDENTIAL - OVERLAY DISTRICT (MURN-OD)

ENVIRONMENTAL PROTECTION (EP) :

Land with slopes in excess of 15%, subject to flooding, or with high water is deemed to have characteristics for which the Zoning Officer shall make a determination of the extent to which the lot or lots is characterized by as lying wholly or partially in an area of steep slope, flood plain, or high water table area by reference to the latest available official maps of United States Geological Survey, Federal Emergency Management Agency, and the Lehigh County Soils Survey, unless more precise information, the accuracy of which is certified by a Registered Professional Engineer or Registered Surveyor, is provided the applicant.

This map is part of the Zoning Ordinance of Lynn Township, Lehigh County Pa. Adopted by Ordinance No. \_\_\_\_\_, Duly Ordained and Enacted by the Board of Supervisors on \_\_\_\_\_.

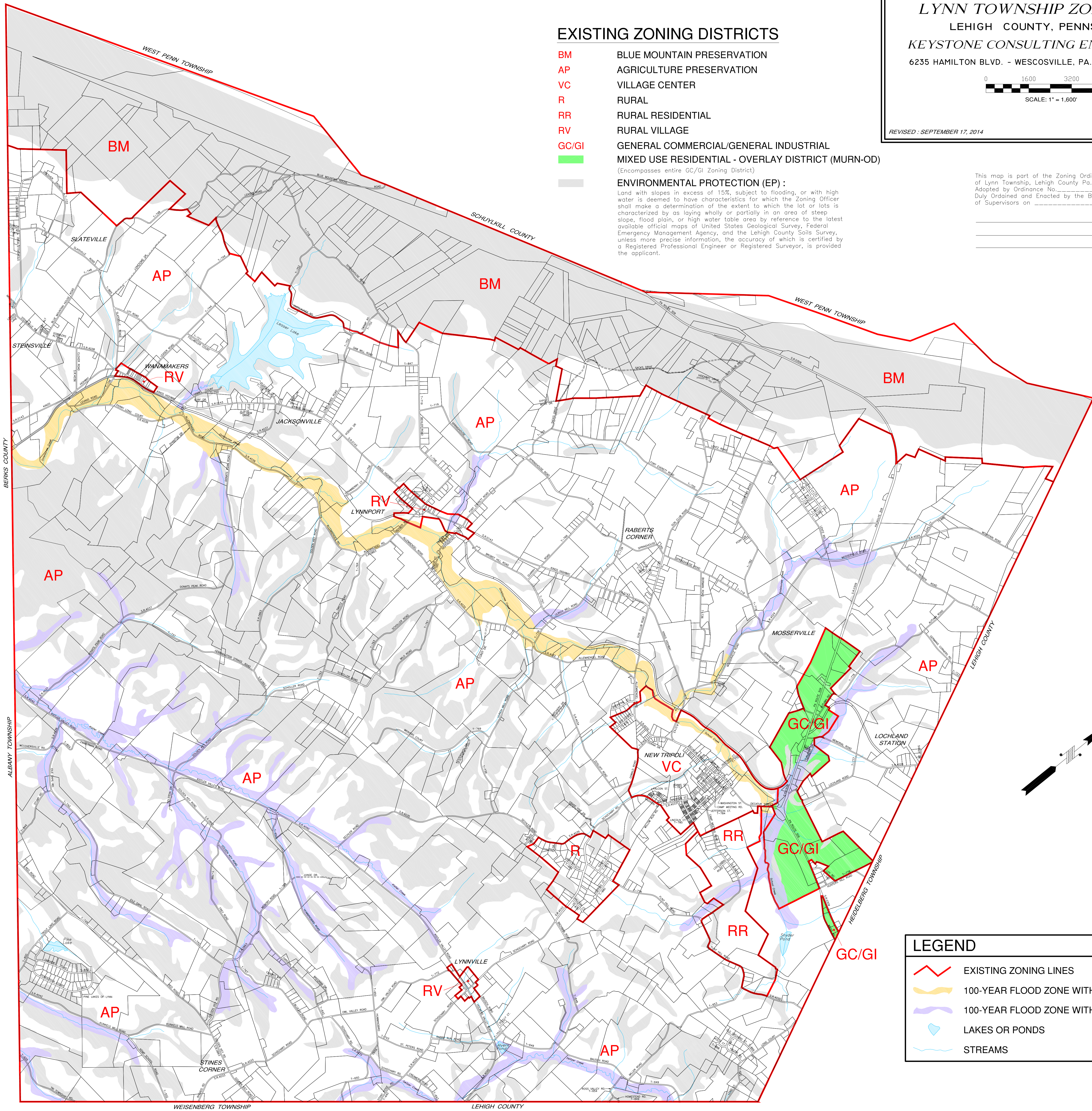

LEGEND

- EXISTING ZONING LINES
- 100-YEAR FLOOD ZONE WITH ELEVATIONS
- 100-YEAR FLOOD ZONE WITHOUT ELEVATIONS
- LAKES OR PONDS
- STREAMS